

SECTION A-A
EXISTING

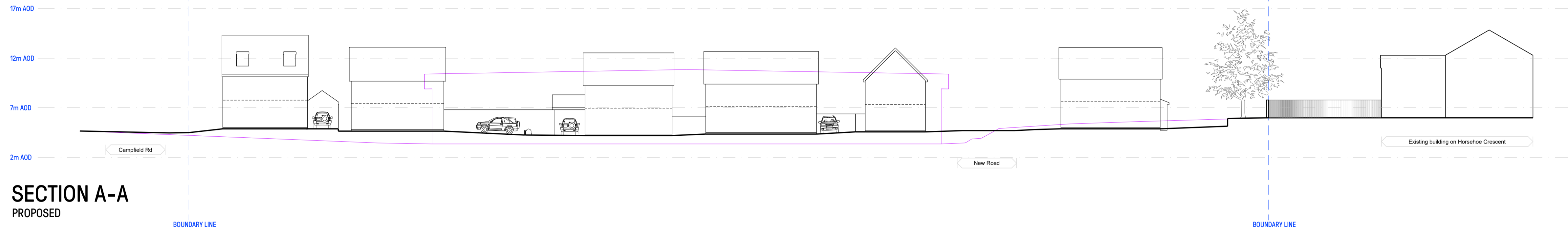

SECTION A-A
PROPOSED



SECTION B-B
EXISTING

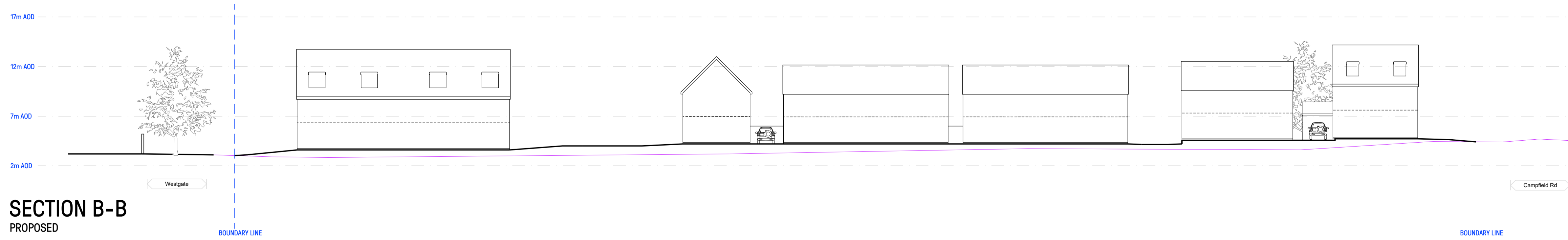

SECTION B-B
PROPOSED

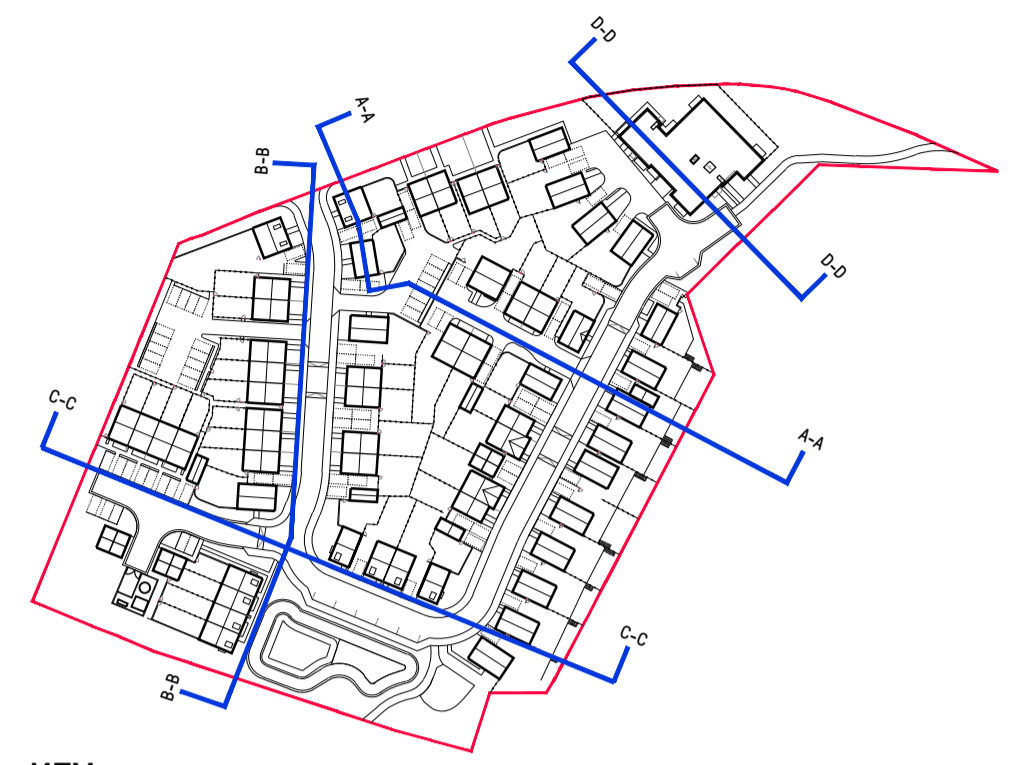

KEY



Notes - Copyright in this drawing remains the property of BMS Architecture Limited. - Contractors and consultants are to advise BMS Architecture Limited of any discrepancies.	Revision 	Date 	By 	Chkd 	Notes 17m AOD ——— DATUM LEVELS - - - - - APPLICATION BOUNDARY ——— EXISTING BUILDINGS/ GROUND LINES FOR CONTEXT	Project CAMPFIELD ROAD SHOEBURYNNESS SOUTHEND-ON-SEA			Drawing SITE SECTIONS AA & BB			Client 	
						Scale 1:250@A1	Dated 24.03.2023	Job No. 71407	Drawing No. D-330	Drawn by JB	Checked JGSJ	CISfs Element FEASIBILITY	Revision

London Office: St. Marks Studio, 14 Chillingworth Road, Islington, London, N7 8QT
 T. 0208 731 5210 E. design@bms3.co.uk

